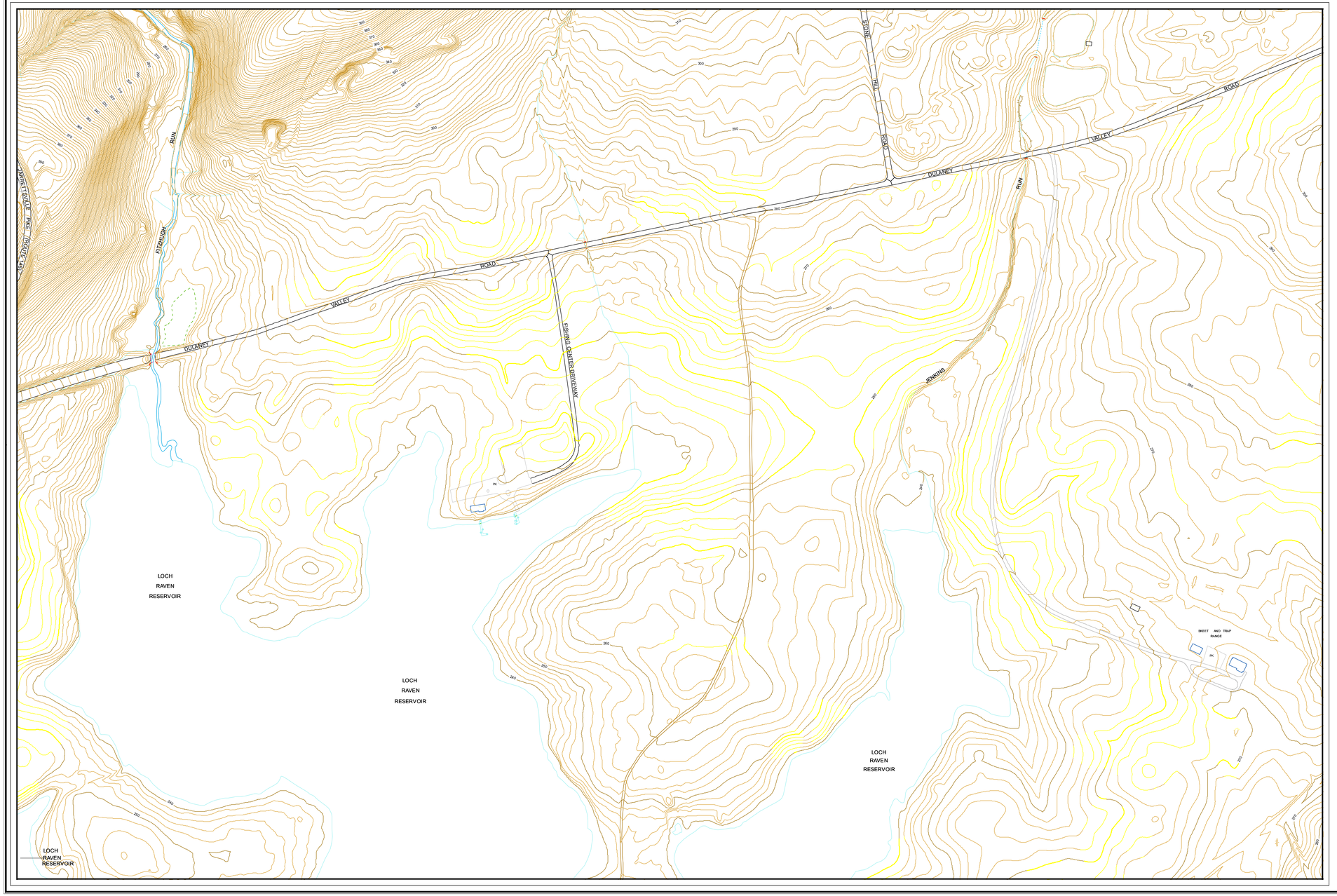

Baltimore County
Maryland

Tile Id: 052C2

Legend

- Index Contour
- Intermediate Contour
- Index Depression Contour
- Intermediate Depression Contour
- Obscured Index Contour
- Obscured Intermediate Contour
- Obscured Index Depression Contour
- Obscured Intermediate Depression Contour
- Hidden Contour
- Railroad
- Metro
- Light Rail
- BAY SHORELINE
- BOAT RAMP, DOCK
- BULKEAD
- CULVERT
- DAM
- DOUBLE LINE STREAM/RIVER
- DRAINAGE CONNECTOR
- FLOODWALL
- HIDDEN HYDROLOGY
- INTERMITTENT STREAM
- LAKE, POND
- PIER
- RESERVOIR
- SINGLE LINE STREAM
- STORM WATER RETENTION POND
- WETLAND, SWAMP
- DRIVEWAY
- OVERPASS
- PARKING
- PAVED ALLEY
- PAVED ROAD
- PEDESTRIAN BRIDGE
- ROAD UNDER CONSTRUCTION
- RUNWAY, TAXIWAY
- TUNNEL, PORTAL
- UNPAVED ROAD
- BUILDING UNDER CONSTRUCTION
- COMMERCIAL BUILDING
- GARAGE
- INSTITUTIONAL BUILDING
- MISCELLANEOUS STRUCTURE
- RESIDENTIAL BUILDING
- SILO
- STORAGE TANK
- WATER TOWER
- BRIDGE

Map Notes:
Map compiled using
photogrammetric
methods from 1" = 200'
aerial photography
Contours From 2005
Buildings, Roads and
Hydrology from 2008.
All other layers from
1995, 1996, 1997

Projection:
Maryland State Plane
Zone ID 1900
NAD 83 US SURVEY FEET

0 100 200 400 600 800 Feet

1 inch = 200 feet

Contour Interval: 2'