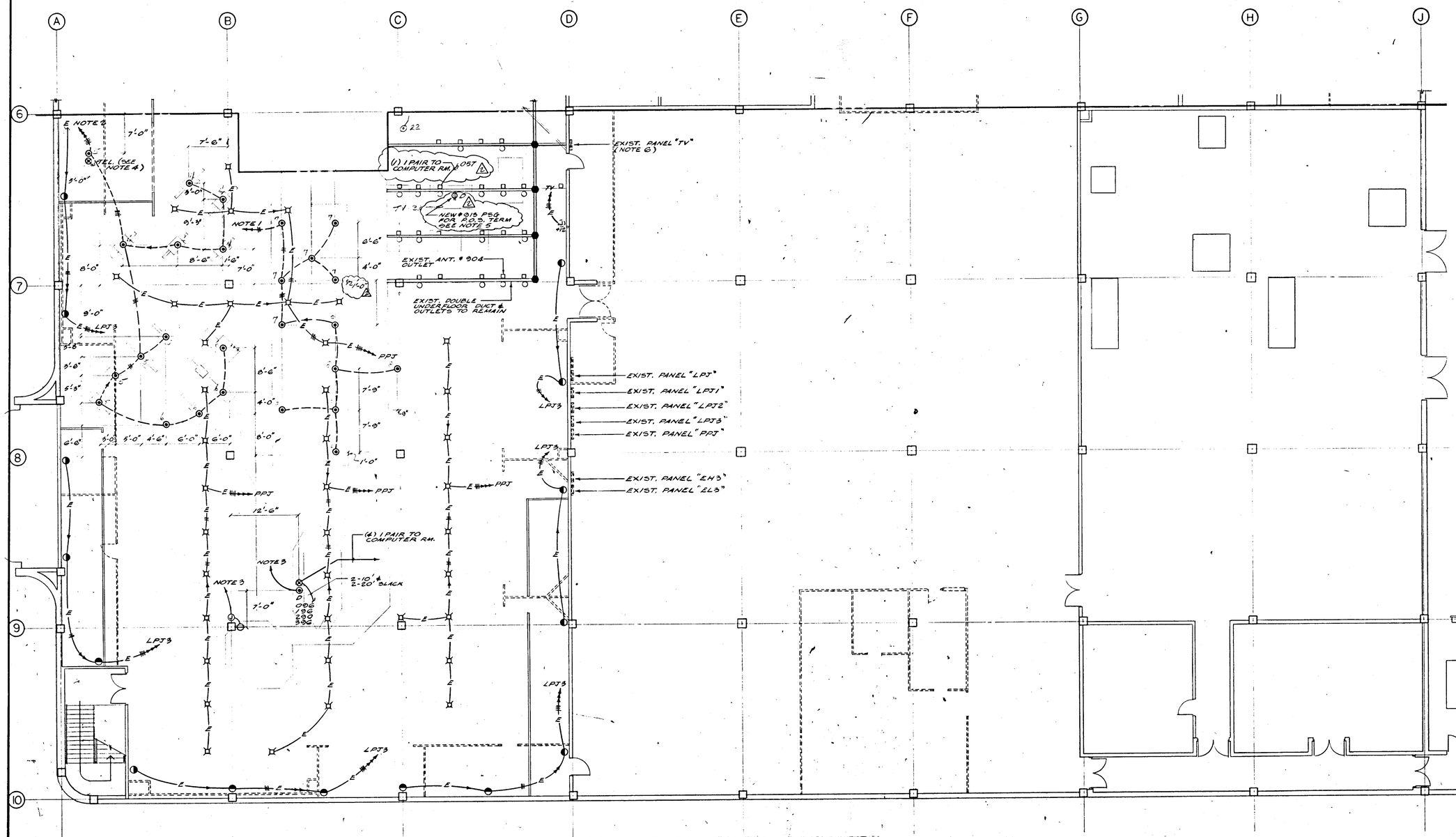

SECOND FLOOR-POWER

SCALE: 1/8":1'-0"

NOTES:

1. CONNECT TO 2-1P-20A SPARE CIRCUIT BREAKER IN EXISTING PANEL "L" RUN 3#12 (6X) TO OUTLETS AS SHOWN ON PLAN.
2. CONNECT TO 3-1P-20A SPARE CIRCUIT BREAKER IN EXISTING PANEL "L" RUN 4#12 (6X) TO OUTLETS AS SHOWN.
3. CONNECT TO 1-1P-20A SPARE CIRCUIT BREAKER IN EXISTING PANEL "L" RUN 2#12 (6X) TO OUTLET.
4. 3/4" E.C. STUBBED INTO CEILING SPACE BELOW FOR TELEPHONE CABLE.
5. CONTRACTOR TO FURNISH AND INSTALL AFTER SET INSERT AND NEW #3/3 PBQ. CONNECT NEW OUTLET TO SPARE CIRCUIT BREAKER IN EXISTING PANEL "TV". PULL CONDUCTORS THRU. UNDER FLOOR DUCT AND CONNECT TO OUTLET AS REQUIRED.
6. CONTRACTOR TO FURNISH AND INSTALL 3-1P-20A. CIRCUIT BREAKER IN EXISTING SPACE IN EXISTING PANEL "TV"

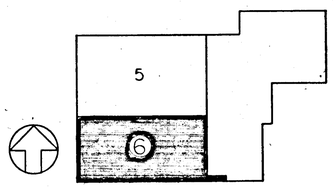

ELECTRONIC CONTROL
R1634 115 E13

ISSUED	
DRAWN	
CHECKED	
DATE	12-18-84

REVISIONS	
1/29/85	A GENERAL REVISION
1/28/85	

SHEET TITLE: SECOND FLOOR - POWER (QUADRANT 6)

SEARS

SEARS, ROEBUCK AND CO.
ALTERATIONS AND ADDITIONS TO
RETAIL STORE
SECURITY SQUARE, BALTIMORE, MD.

FEDCO SYSTEMS INC.
10905 FT. WASHINGTON ROAD
FORT WASHINGTON MARYLAND 20744
292-3900 645-3337
ARCHITECTS - ENGINEERS - PLANNERS - SURVEYORS

SHEET NO. E-13

PROJECT NO. 631-2